Mon Rêve Espagnol

REF: NB-85948397
PENTHOUSE
Calpe, Alicante

Penthouse in Calpe

838.121€





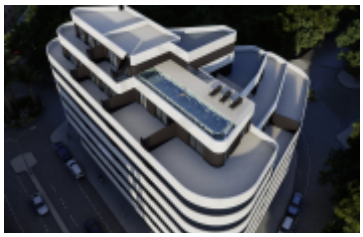





METERS: **81m²**

PLOT: **—**

BEDROOMS: **2**

BATHROOMS: **2**

POOL: **Yes**

GARAGE: **No**

About this property

Located in the beautiful town of Calpe, this residential complex offers a selection of 38 homes designed to enjoy life by the sea. Options include apartments, ground floors, and penthouses, each with unique features that suit different lifestyles. The proximity to the sea, just 1 km away, allows for sea views from many of the homes, creating a relaxing and privileged environment. The properties are equipped with modern appliances and built-in wardrobes, ensuring comfort and functionality. Ceramic floors add an elegant and easy-to-maintain touch, ideal for the Mediterranean climate. The homes are available in configurations of 1, 2, and 3 bedrooms, with 1 or 2 bathrooms, offering options for singles, couples, and families.OUTDOOR AREASThe exteriors of this residential complex in Calpe are designed to maximize enjoyment of the natural surroundings and sea views. The homes feature private terraces, perfect for relaxing outdoors and enjoying the Mediterranean climate. Additionally, some…

Highlighted features

TO BEACH: 1 km	TO AIRPORT: 77 km
TO AMENITIES: 30.7 km	TO GOLF: 10.9 km
Built-In Cabinets	City Views
Community Pool	Elevator
Golf	Green Areas
Hospital	Kitchen: Furnished+Appliances
Near Sea	School
Sea Views	Solarium

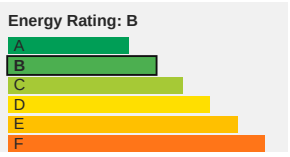

Mon Rêve Espagnol

Interested in this property?
Contact us and schedule your personalized visit.
(+34) 693 015 287 · 34 693 015 287

More info

We will be happy to help you