Mon Rêve Espagnol

REF: NB-3ROVCWFK
HOUSE
Los Alcázares, Murcia

Detached in Los Alcázares

419.900€







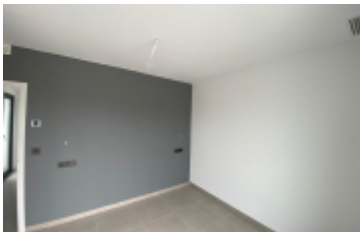

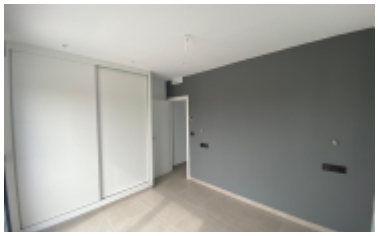

METERS: **101m²**

PLOT: **213m²**

BEDROOMS: **3**

BATHROOMS: **2**

POOL: **No**

GARAGE: **Yes**

About this property

Located in the charming town of Los Alcázares, this exclusive collection of 9 detached homes offers a prime setting for those seeking a coastal home. Just 1 km from the sea, these properties are ideal for enjoying the sea breeze and Mediterranean lifestyle. Additionally, the airport is only 30 km away, facilitating access to international connections. The homes are designed to offer comfort and functionality, with a layout that includes 3 bedrooms and 2 bathrooms, catering to the needs of families and couples seeking a cozy and modern space.OUTDOOR AREASThe exteriors of these detached homes are designed to maximize enjoyment of Los Alcázares' sunny climate. Each property features a private garden, perfect for creating a personal outdoor oasis. The terrace offers additional space for relaxation or entertaining guests, while the solarium is ideal for sunbathing in privacy. Additionally, each home has a private pool, providing a refreshing spot to enjoy during warm summer days. The…

Highlighted features

TO BEACH: 1 km	TO AIRPORT: 30 km
TO AMENITIES: 20.6 km	TO GOLF: 2.1 km
Built-In Cabinets	Floor: 3
Golf	Green Areas
Hospital	Kitchen: Furnished+Appliances
Near Sea	Private Parking: 1
School	Solarium

Mon Rêve Espagnol

Interested in this property?

Contact us and schedule your personalized visit.

(+34) 693 015 287 · 34 693 015 287

I want more information

We will be happy
to help you