Mon Rêve Espagnol

REF: NB-EYEZXRDJ
APARTMENT
San Fulgencio, Alicante

Apartment in San Fulgencio

157.000€







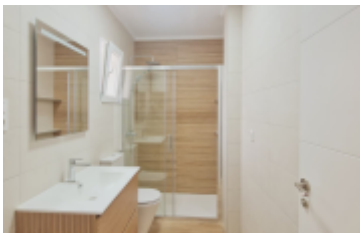



METERS: **75m²**

PLOT: **—**

BEDROOMS: **1**

BATHROOMS: **1**

POOL: **Yes**

GARAGE: **Yes**

About this property

Located in the charming town of San Fulgencio, this residential complex offers a total of 33 apartments designed to meet the needs of those seeking a comfortable and well-located home. The types of homes vary between apartments with 1, 2, and 3 bedrooms, with options for 1 or 2 bathrooms, thus adapting to different lifestyles and family needs. The proximity to the airport, just 30 kilometers away, adds significant value for those who travel frequently or receive visitors from abroad. This residential complex presents itself as an ideal option for those who wish to enjoy a peaceful environment without sacrificing the convenience of being well-connected.OUTDOOR AREASThe exteriors of this residential complex in San Fulgencio are designed to offer a pleasant and functional environment. Each apartment features a terrace, providing a private outdoor space where residents can enjoy the Mediterranean climate. Additionally, the complex has a communal pool, a perfect place to relax and…

Highlighted features

TO BEACH: 7 km	TO AIRPORT: 30 km
TO AMENITIES: 1 km	TO GOLF: 10 km
Built-In Cabinets	City Views
Community Garage	Community Pool
Elevator	Garage (Opt)
Golf	Green Areas
Hospital	Kitchen: Furnished
Near Sea	Parking (Opt)
School	